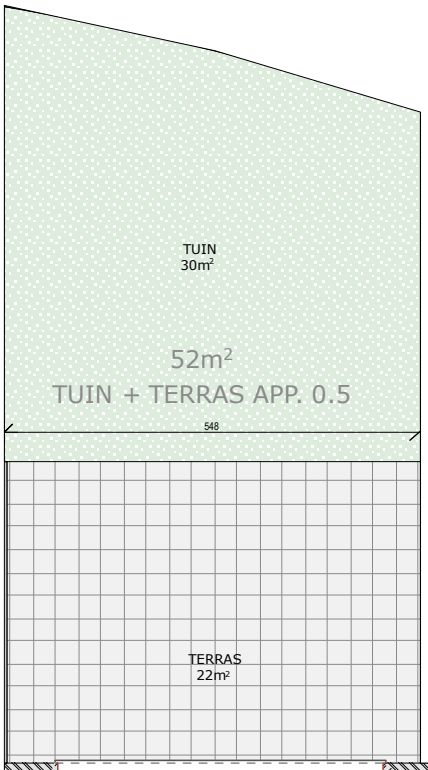

SITUERING IN VOORGEVEL - appartement 0.5.

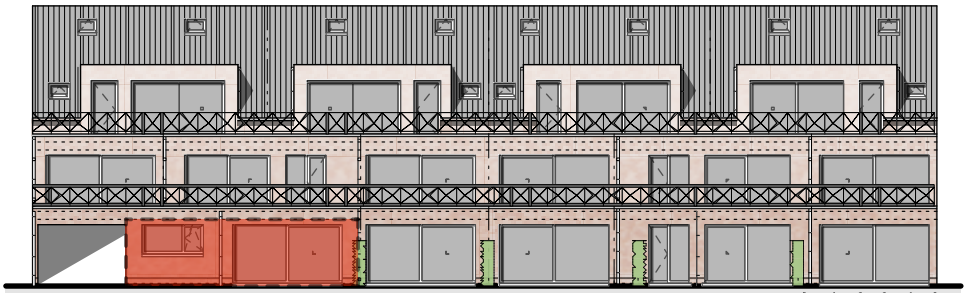

SITUERING IN ACHTERGEVEL - appartement 0.5.

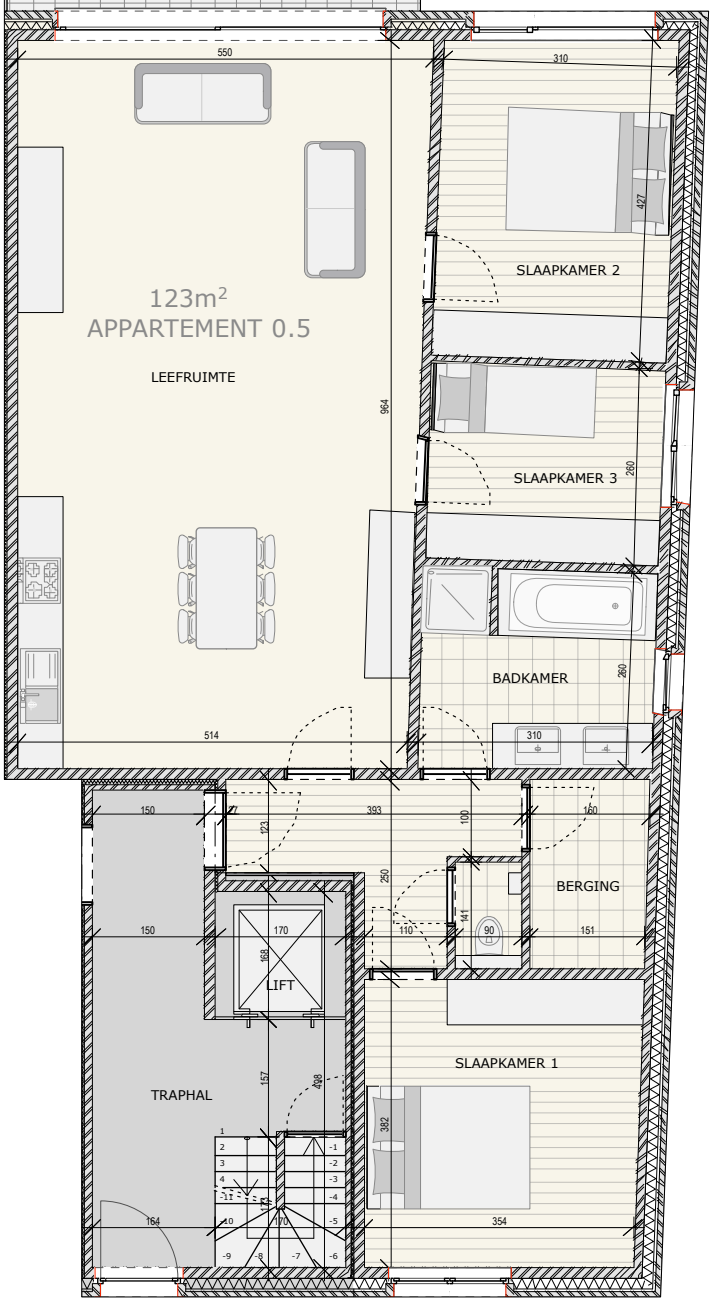

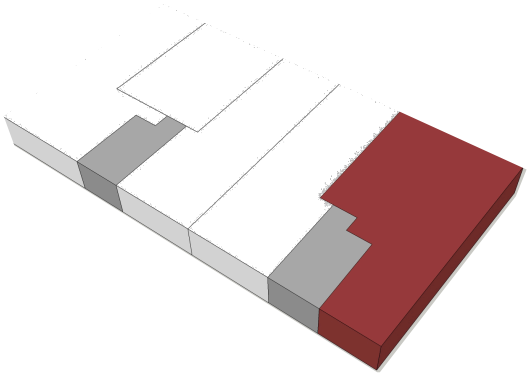

RESIDENTIE MAELSTEDE

adres: Kalmthoutsesteenweg 348 & 388
2920 Kalmthout

bouwheer: UP-Construct bvba
Korhoenlei 12, 2950 Kapellen

architect: KOON architectuur
Putsesteenweg 27, 2920 Kalmthout

Appartement 0.5.

verdieping: gelijkvloers
totale oppervlakte: 123m²

oppervlakte leefruimte: 56m²
oppervlakte overige ruimten: 67m²
oppervlakte tuin en terras: 52m²

0 1 2 3 4 5m

N